NADSTROPJE, STANOVANJE 1.3

Seznam prostorov - Stanovanje 1.3

Št. pr.	Prostor	Tlak	Površina m2
1.3_1	VHOD	Keramika	6,28
1.3_2	KOPALNICA	Keramika	5,19
1.3_3	DNEVNI PROSTOR S KUHINJO	Parket	30,11
1.3_4	SPALNICA	Parket	11,90
1.3_5	SOBA	Parket	10,78
1.3_6	SHRAMBA	Keramika	4,67
			68,93 m²

Stanovanje 1.3 LOŽA

Št. pr.	Prostor	Tlak	Površina m2
1.3_7	LOŽA	Granitogres	7,13
			7,13 m²

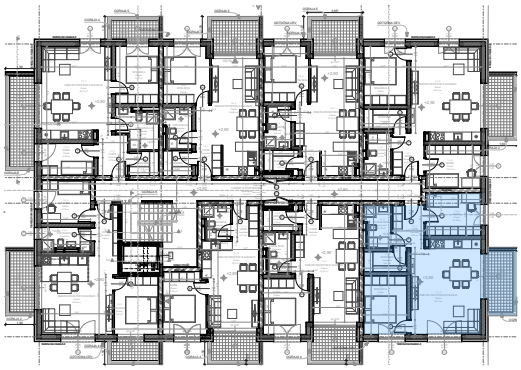

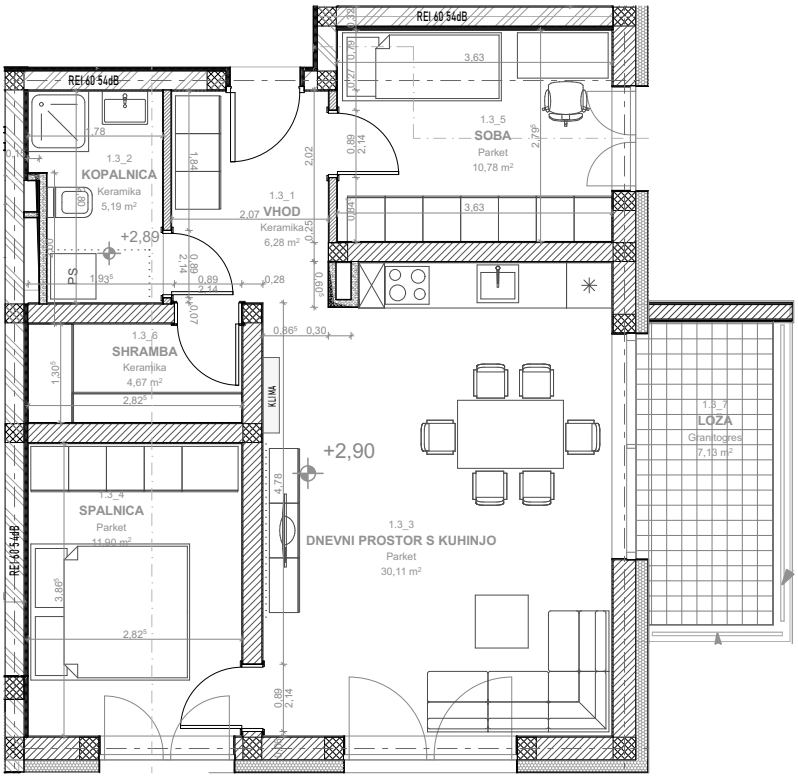

S

0 100 200cm